

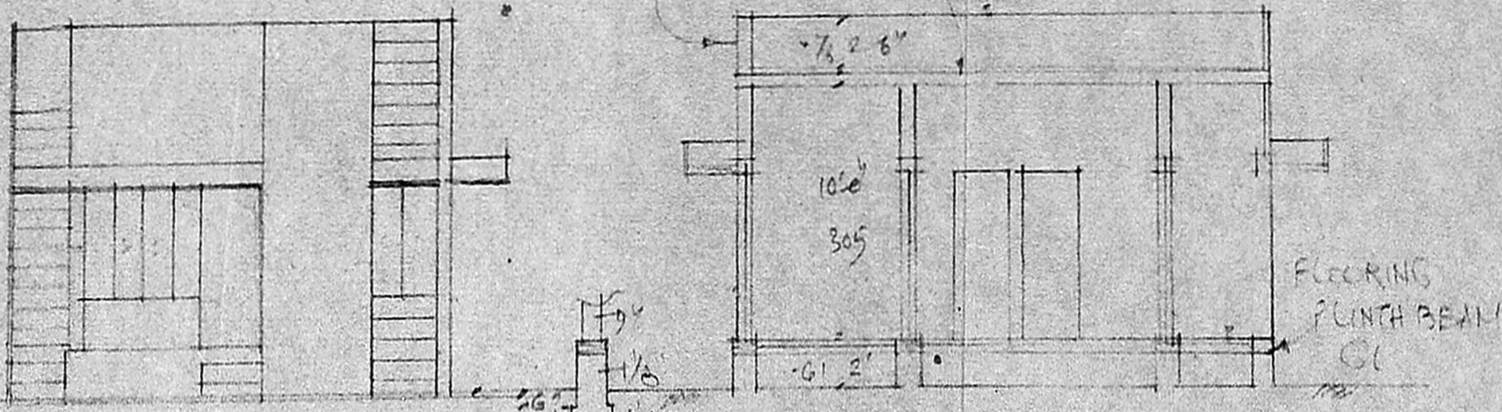

RCC SLAB 12.44% TC WITH WEATHERING COURSE

BRICK WORK WITH PLASTERING IN CM 1:5  
PARAPET



ELEVATION

SECTION ON 'AA'

Planning Permission No. A/813/88

**APPROVED**

subject to the conditions in the office letter.

A/7420/88 25/08/88

No. Di

G. Vijayarajeshwar  
25-8-89

FOR MEMBER SECRETARY  
MADRAS METROPOLITAN  
DEVELOPMENT AUTHORITY

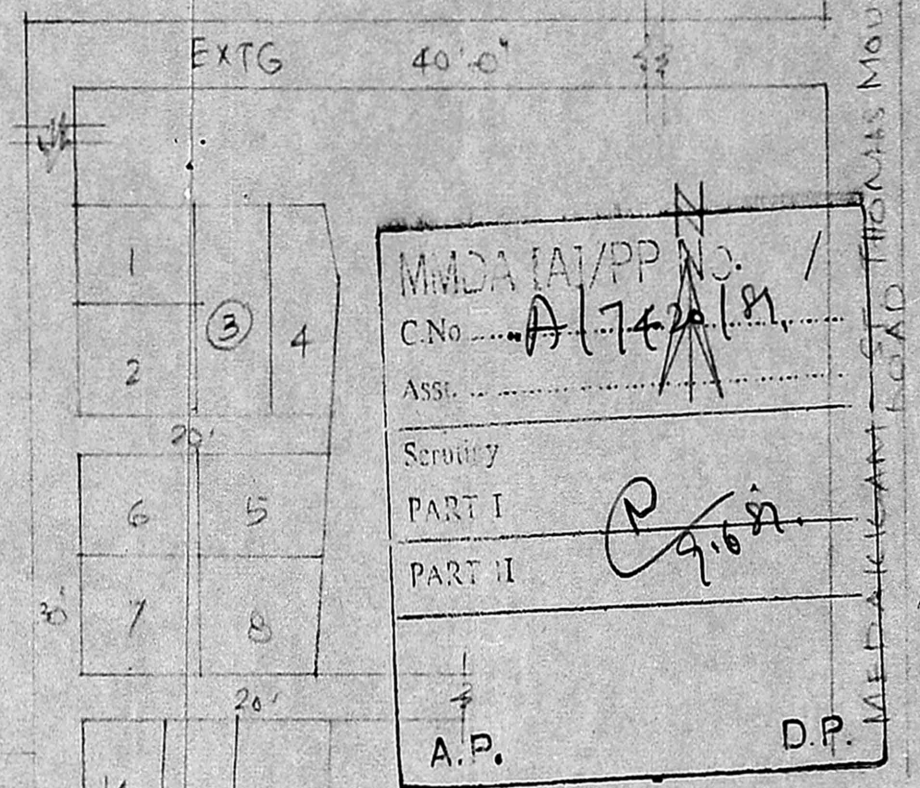

TOPIC PLAN (NTC)

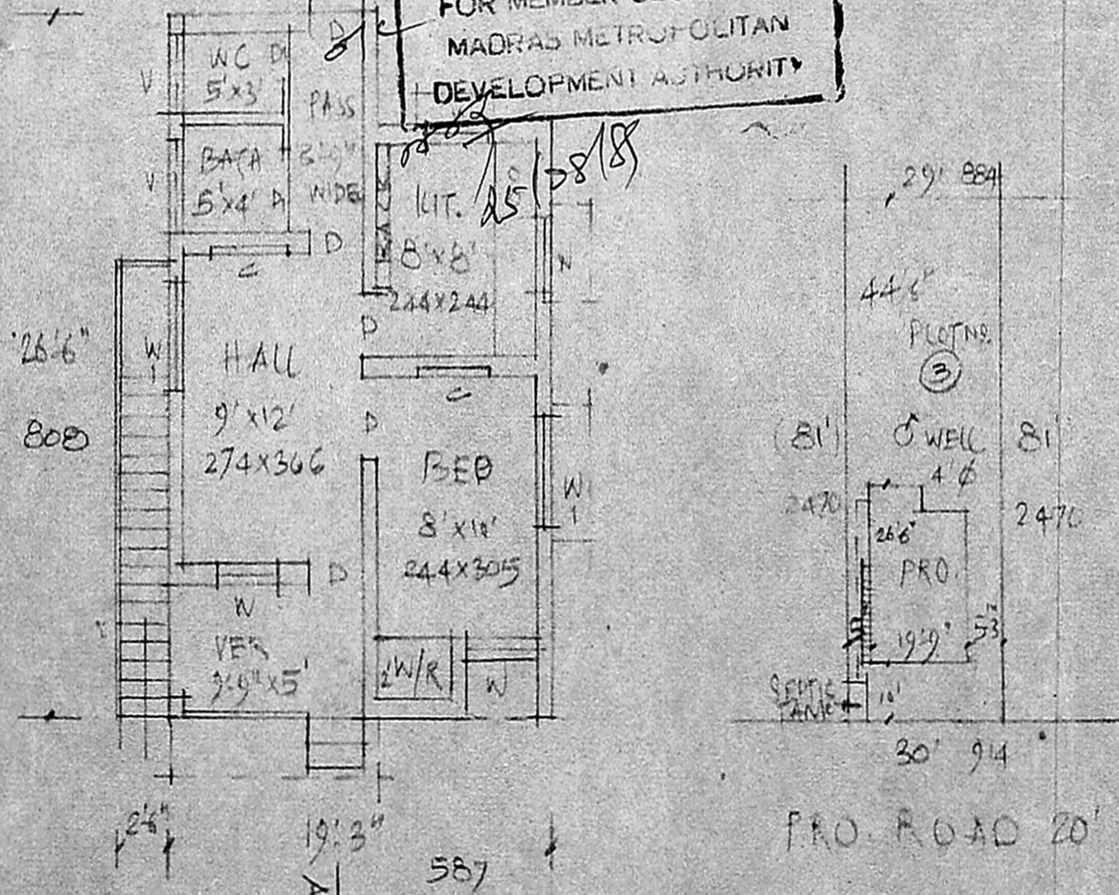

PLAN

SITE PLAN SCALE 1:400

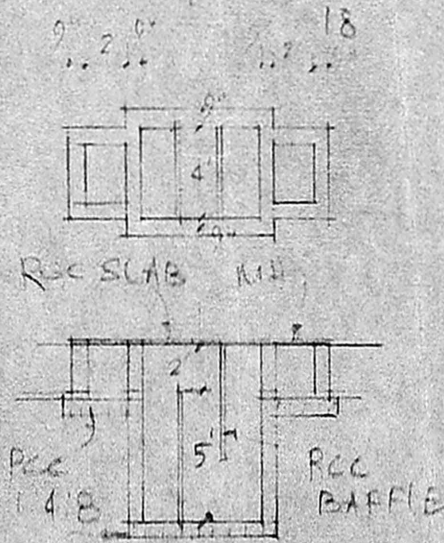

REFERENCE

- D DOOR 3'3" x 6'6"
- W WINDOW 3'2" x 4'6"
- W V 5'0" x 4'6"
- V VENTILATOR 3'2" x 2'0"
- C CUP BOARD 3'3" x 6'0"

PRO. RESIDENCE FOR DWELLING  
IN PLOT NO. 3, S.N.O. 51 OF MOOVARA  
SAMPATTU VILLAGE, SAIDAPET TALUK  
CHENGALPATTU DIST. (SCALE 1:100)  
FOR MR. N. MUTHUSAMY.

*Handwritten signature*

**A. ARUNACHALAM, D.C.E.**  
CONSULTING CIVIL ENGINEER & CONTRACTOR,  
MADRAS CORPORATION LICENSED SURVEYOR,  
ALANDUR MUNICIPALITY,  
LICENSE NO. 247,  
2, KALAINAR KARUNANIDHI ROAD,  
SALIGRAMAM : : MADRAS-600 092  
(NEXT TO SALIGRAMAM POST OFFICE)

N. M. S. OWNER